

# CERTIFICATE OF SURVEY

A Boundary Survey in  
the Plat of TOWERING PINES  
Section 34, Township 63 North, Range 16 West  
St. Louis County, Minnesota

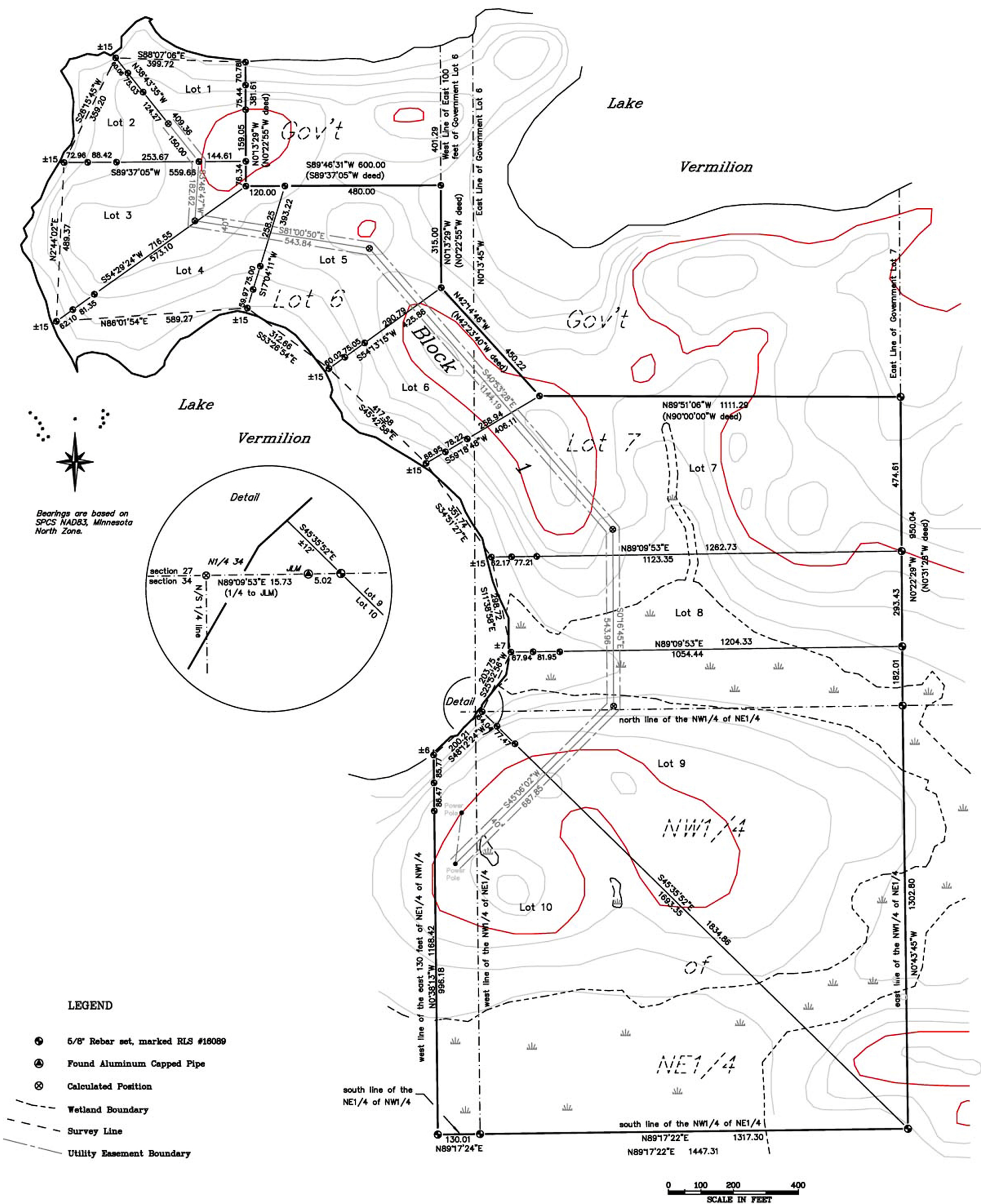

Bearings are based on  
SPCS NAD83, Minnesota  
North Zone.

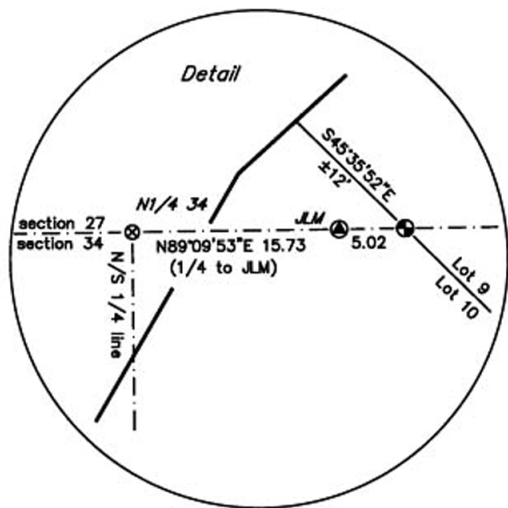

**LEGEND**

- ⊙ 5/8" Rebar set, marked RLS #18089
- ⊕ Found Aluminum Capped Pipe
- ⊗ Calculated Position
- - - Wetland Boundary
- - - Survey Line
- - - Utility Easement Boundary

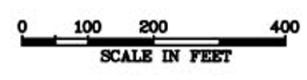

**SURVEYOR'S AFFIDAVIT**

I hereby certify that this survey was prepared by me or under my direct supervision and that I am a duly Licensed Land Surveyor under the laws of the State of Minnesota

LaVerne Leuelling  
Date: \_\_\_\_\_ License No. 18089